Sportivamente Belluno s.r.l.

ORGANIGRAMMA AZIENZALE

Rev. 02 del 16/05/23
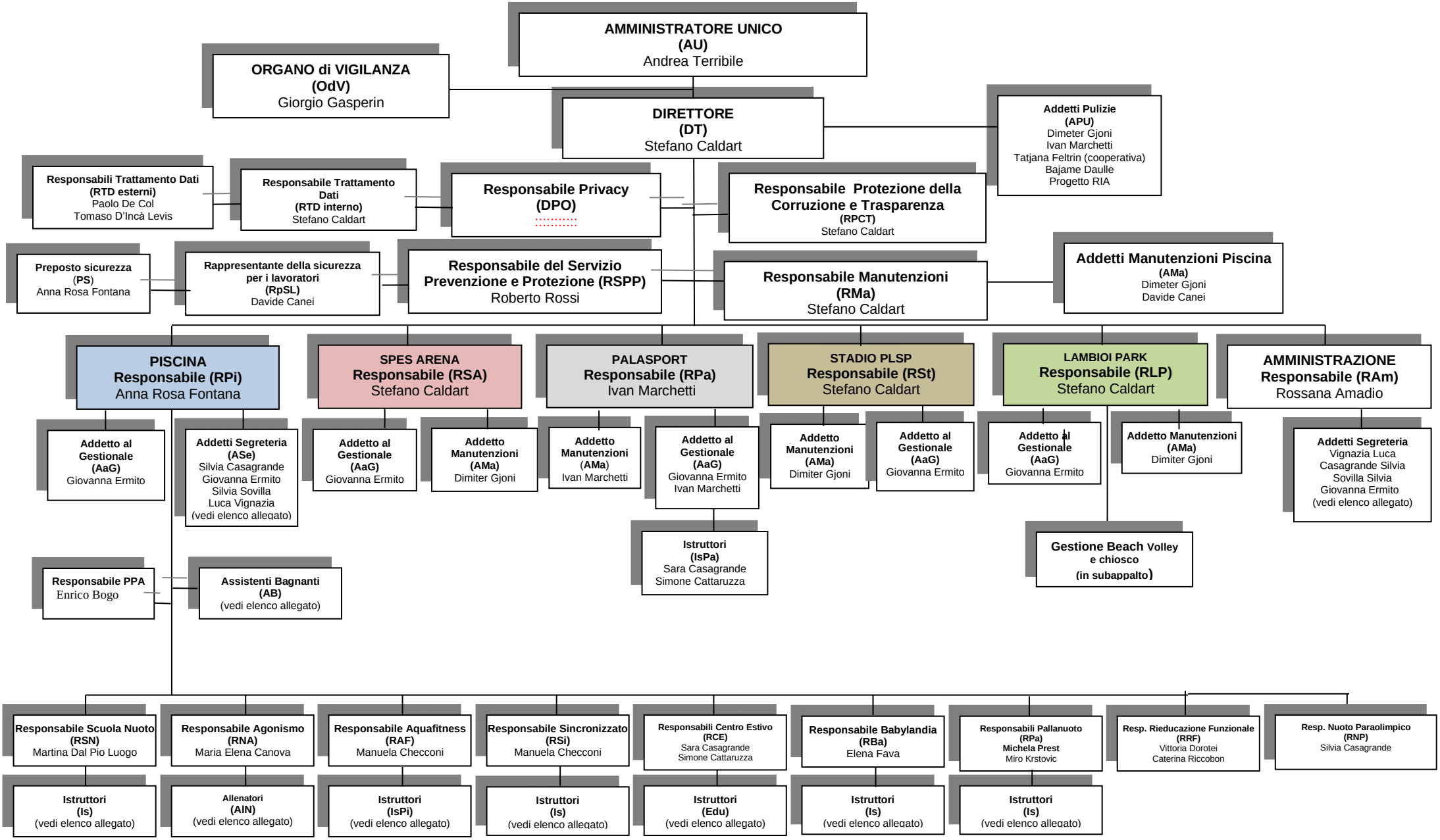
Approvazione: Direzione